

*23269

Place of beginning

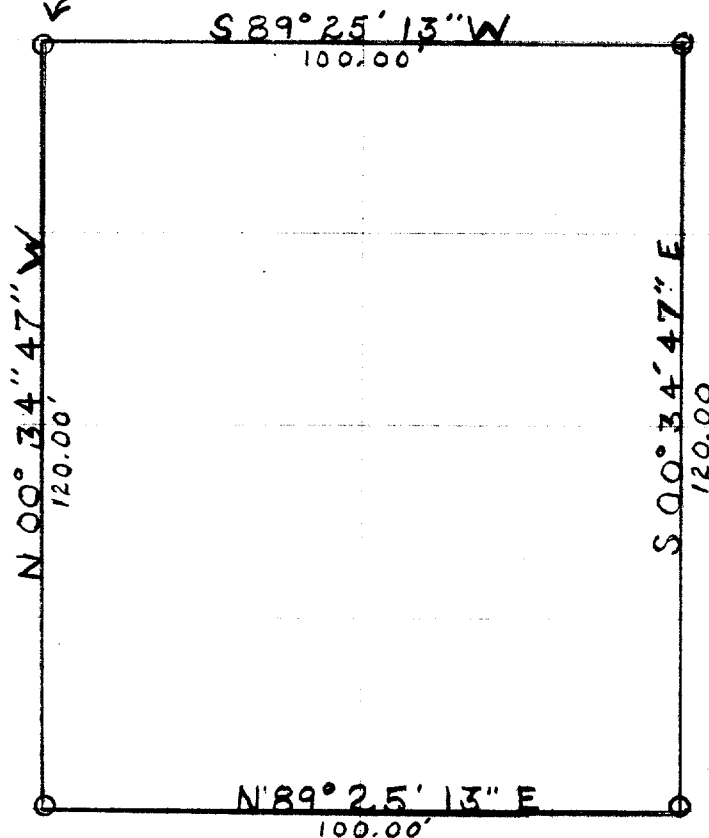

○ indicates iron pipe

STREET

DESCRIPTION

Beginning at a point 919.75 feet west of the Southeast corner of the North-east ¼ of Section I, T1N R17E, thence North along the West line of Dorwood Drive 627.65 feet to a point, thence south 89° 25' 13" west 912.06 feet to the place of beginning of the lands hereinafter described, to-wit: Thence continue South 89° 25' 13" West 100.00 Feet thence south 00° 34' 47" East 120.00 feet, thence North 89° 25' 13" East 100.00 feet, thence North 00° 34' 47" West 120.00 feet to the place of beginning.

CERTIFICATE:

I, James F. Biagi, surveyor, do hereby certify that I have surveyed the above described property.

February 12, 1969

James F. Biagi RLS 212
Elkhorn Wisconsin

JAMES F.
BIAGI
MILWAUKEE
WIS.

ZYUP-121G

7-145B